

of

Surveyed for: James RAUER
Rt. 1 BOX GL 22
Elkhorn, Wisconsin. 53121

Bearings referenced to the Subdivision Plat

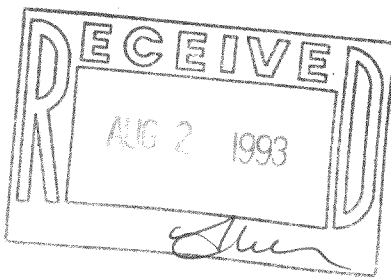

(66' WIDE)

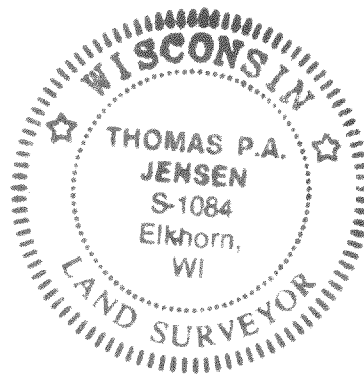
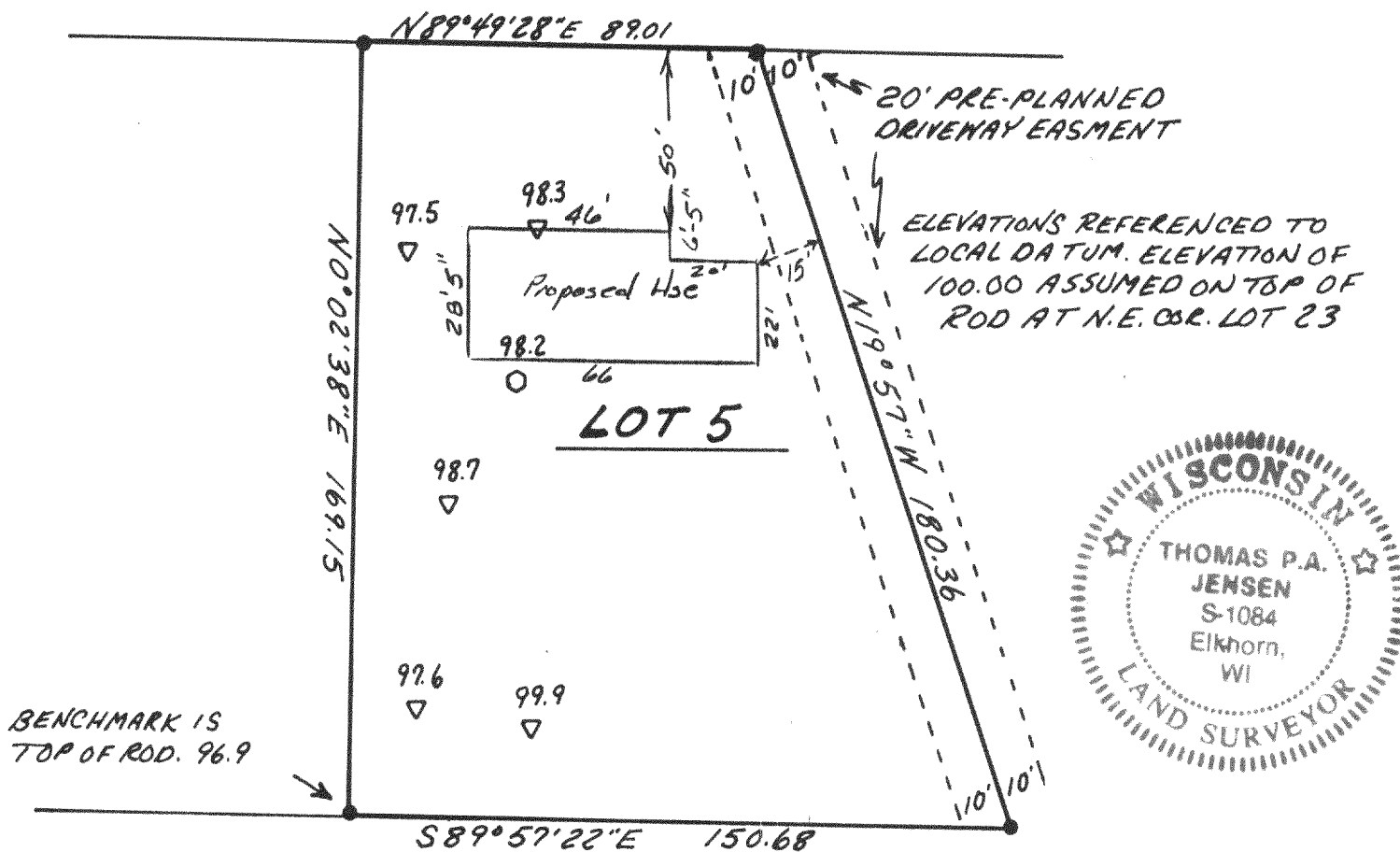

I, Thomas P.A. Jensen, Wisconsin Registered Land Surveyor, do hereby certify that this survey was performed by me, or under my direction, in full compliance with the owner's/agent's instructions and Chapter A-E 7 of the Wisconsin Administrative Code ' Minimum Standards For Property Surveys ', and that this map is an accurate representation thereof to the best of my knowledge and belief.

Note: This survey plat is not
certified unless signed
and sealed in red ink.

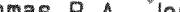
Thomas P.A. Jensen R.L.S. 1084

Jensen Surveying & Mapping S.C.

Mapping date: April 14, 1993.

Revisions:

Sheet 2 of 9 Sheets

Job reference number:
1993.037 416-934

- 1 = Found iron rod
- 2 = Recorded as dimension
- 3 = Benchmark
- 4 = Spot elevation
- 5 = Soil boring
- 6 = Utility box

45 South Wisconsin Street P.O. Box 322
Elkhorn, Wisconsin. 53121.
(414) 723-3434

Scale: 1" = 40'

